

**PREPARED BY AND RETURN TO:**

Valerie Vicente  
County Attorney  
DeSoto County  
201 E. Oak Street, Suite 201  
Arcadia, FL 34266

-----SPACE ABOVE THIS LINE RESERVED FOR RECORDING DATA-----

**UTILITY EASEMENT**

**THIS EASEMENT**, granted this 4<sup>th</sup> day of April, 2026, by **PRESERVE DESOTO TWO, LLC**, a Florida limited liability company, whose address is 12401 W. Okeechobee Road, Suite 257, Hialeah Gardens, Florida 33018 (the "Grantor"), to **DeSoto County**, a political subdivision of the State of Florida, whose address is 201 E. Oak Street, Suite 201, Arcadia, Florida 34266 ("DeSoto County").

**WITNESSETH:**

That the Grantor, for and in consideration of the sum of Ten Dollars (\$10.00) and other good and valuable consideration, to the Grantor in hand paid by DeSoto County, the receipt and sufficiency whereof is hereby acknowledged, hereby conveys, grants, bargains and sells unto DeSoto County, its successors and assigns, a perpetual, non-exclusive easement to enter upon and to install, operate and maintain utility water and wastewater facilities above, below and at grade, on the following property located in DeSoto County, to wit:

See Exhibit "A" attached hereto and incorporated by reference herein.

**TO HAVE AND TO HOLD** the same unto DeSoto County and its assigns, together with the right to ingress and egress onto, over, under and above said land, to excavate, and take materials for the purpose of installing, constructing, operating, and maintaining utility facilities thereon, including actions necessary to provide water service to the meters and wastewater service to cleanouts at the property line and the lift station.

It is not the intent of Grantor, by executing this Utility Easement, to make any affirmative grant, or create any right or obligation on the part of DeSoto County to restore roadway asphalt, curbing, landscaping or other surface features in the easement area which are necessary to be removed in order to install, operate and maintain utility water and wastewater facilities.

DeSoto County agrees that it will perform any work hereby authorized on the easement or on the improvements located therein as expediently as is reasonably practical, with reasonable

care, skill and diligence, all at DeSoto County's sole cost and expense. DeSoto County will perform said work in such a way as to avoid harm to improvements adjacent to said easement. The Grantor agrees it will not interfere with or remove the improvements or the support of the same. In the event any adjacent area, including improvements therein, (during construction of permanent utility improvements by DeSoto County, or its assigns), should become negatively disturbed, DeSoto County shall promptly restore the adjacent area and improvements therein to the condition in which it was before DeSoto County's entrance thereon, all at DeSoto County's sole cost and expense.

DeSoto County or its assigns may store equipment and materials in the easement area while performing any construction, maintenance, repairs, surveying, testing, and/or installation in said easement. DeSoto County or its assigns shall promptly remove all such items upon completion of the authorized work.

Grantor hereby warrants to DeSoto County that it is lawfully seized and in possession of the real property herein described and that it has good and lawful right to grant the aforesaid easement.

Grantor is used for singular or plural, as the context requires.

**IN WITNESS WHEREOF**, the Grantor has caused these presents to be executed the date and year first above written.

**GRANTOR: PRESERVE DESOTO  
TWO, LLC**

Witnesses:

  
\_\_\_\_\_

Print Name: Ridah Simy

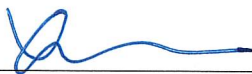
  
\_\_\_\_\_

Print Name: Yuehan Zhao

  
\_\_\_\_\_

Title: MANAGER

Dated: 4/8/26

**ACKNOWLEDGMENT**

**STATE OF FLORIDA**  
**COUNTY OF MIAMI DADE**

The foregoing instrument was acknowledged before me this 8 day of APRIL, 2026, by GERARD BERGOR, who is personally known to me or produced \_\_\_\_\_ as identification.

Notary \_\_\_\_\_

(Name of Notary printed or stamped)

Commission No. \_\_\_\_\_

My Commission Expires \_\_\_\_\_



**Exhibit "A"**

**Sketch and Legal Description of Utility Easement**

**DESCRIPTION**

Parcel in  
Section 32, Township 39 South, Range 23 East,  
Desoto County, Florida

A tract or parcel of land lying in Section 32, Township 39 South, Range 23 East, Desoto County, Florida, said tract or parcel being more particularly described as follows:

COMMENCING at the East Quarter Corner of said Section 32 run  $S00^{\circ}13'38''E$  along the East line of the Southeast Quarter (SE 1/4) of said Section 32 for 124.52 feet; thence run  $S89^{\circ}46'22''W$  for 2,029.58 feet to Southerly Most corner of an existing Florida Power and Light Company Easement described in a deed recorded in Instrument No. 202014005208, Desoto County Records and the POINT OF BEGINNING.

From said Point of Beginning run  $S00^{\circ}00'00''E$  for 26.18 feet to a point of curvature; thence run Southerly along an arc of a curve to the left of radius 478.00 feet (delta  $21^{\circ}56'14''$ ) (chord bearing  $S10^{\circ}58'07''E$ ) (chord 181.90 feet) for 183.01 feet to a point of tangency; thence run  $S21^{\circ}56'14''E$  for 369.88 feet to a point of curvature; thence run Southerly along an arc of a curve to the right of radius 522.00 feet (delta  $07^{\circ}42'57''$ ) (chord bearing  $S18^{\circ}04'45''E$ ) (chord 70.24 feet) for 70.30 feet to a point of tangency; thence run  $S14^{\circ}13'17''E$  for 174.74 feet to a point of curvature; thence run Southeasterly along an arc of a curve to the left of radius 88.00 feet (delta  $63^{\circ}43'44''$ ) (chord bearing  $S46^{\circ}05'09''E$ ) (chord 92.91 feet) for 97.88 feet to a point of tangency; thence run  $S77^{\circ}57'01''E$  for 59.33 feet to a point of curvature; thence run Northeasterly along an arc of a curve to the left of radius 13.00 feet (delta  $90^{\circ}00'00''$ ) (chord bearing  $N57^{\circ}02'59''E$ ) (chord 18.38 feet) for 20.42 feet to a point of tangency; thence run  $N12^{\circ}02'59''E$  for 74.98 feet to a point of curvature; thence run Northeasterly along an arc of a curve to the right of radius 462.00 feet (delta  $33^{\circ}55'08''$ ) (chord bearing  $N29^{\circ}00'33''E$ ) (chord 269.53 feet) for 273.50 feet to a point of reverse curvature; thence run Northerly along an arc of a curve to the left of radius 13.00 feet (delta  $72^{\circ}42'18''$ ) (chord bearing  $N09^{\circ}36'58''E$ ) (chord 15.41 feet) for 16.50 feet to a point of reverse curvature; thence run Northeasterly along an arc of a curve to the right of radius 140.00 feet (delta  $182^{\circ}58'39''$ ) (chord bearing  $N64^{\circ}45'08''E$ ) (chord 279.91 feet) for 447.10 feet to a point of reverse curvature; thence run Southeasterly along an arc of a curve to the left of radius 13.00 feet (delta  $72^{\circ}42'18''$ ) (chord bearing  $S60^{\circ}06'41''E$ ) (chord 15.41 feet) for 16.50 feet to a point of compound curvature; thence run Westerly along an arc of a curve to the left of radius 462.00 feet (delta  $08^{\circ}52'15''$ ) (chord bearing  $S79^{\circ}06'02''W$ ) (chord 71.46 feet) for 71.53 feet to a point of compound curvature; thence run Northerly along an arc of a curve to the left of radius 13.00 feet (delta  $109^{\circ}47'09''$ ) (chord bearing  $N19^{\circ}46'20''E$ ) (chord 21.27 feet) for 24.91 feet to a point of compound curvature; thence run Southwesterly along an arc of a curve to the left of radius 96.00 feet (delta  $160^{\circ}15'14''$ ) (chord bearing  $S64^{\circ}45'08''W$ ) (chord 189.16 feet) for 268.51 feet to a point of compound curvature; thence run Easterly along an arc of a curve to the left of radius 13.00 feet (delta  $109^{\circ}47'09''$ ) (chord bearing  $S70^{\circ}16'03''E$ ) (chord 21.27 feet) for 24.91 feet to a point of reverse curvature; thence run Easterly along an arc of a curve to the right of radius 462.00 feet (delta  $66^{\circ}31'59''$ ) (chord bearing  $N88^{\circ}06'22''E$ ) (chord 506.85 feet) for 536.48 feet to a point of reverse curvature; thence run Easterly along an arc of a curve to the left of radius 13.00 feet (delta  $64^{\circ}09'33''$ ) (chord bearing  $N89^{\circ}17'34''E$ ) (chord 13.81 feet) for 14.56 feet to a point of reverse curvature; thence run Southeasterly along an arc of a curve to the right of radius 140.00 feet (delta  $165^{\circ}35'29''$ ) (chord bearing  $S39^{\circ}59'28''E$ ) (chord 277.79 feet) for 404.62 feet to a point of reverse curvature; thence run Southerly along an arc of a curve to the left of radius 13.00 feet (delta  $64^{\circ}09'33''$ ) (chord bearing  $S10^{\circ}43'30''W$ ) (chord 13.81 feet) for 14.56 feet to a

## DESCRIPTION (CONTINUED)

point of compound curvature; thence run Northwesterly along an arc of a curve to the left of radius 462.00 feet (delta  $09^{\circ}43'19''$ ) (chord bearing  $N26^{\circ}12'56''W$ ) (chord 78.30 feet) for 78.39 feet to a point of compound curvature; thence run Easterly along an arc of a curve to the left of radius 13.00 feet (delta  $126^{\circ}26'19''$ ) (chord bearing  $N85^{\circ}42'15''E$ ) (chord 23.21 feet) for 28.69 feet to a point of compound curvature; thence run Northwesterly along an arc of a curve to the left of radius 96.00 feet (delta  $124^{\circ}57'06''$ ) (chord bearing  $N39^{\circ}59'28''W$ ) (chord 170.27 feet) for 209.36 feet to a point of compound curvature; thence run Southerly along an arc of a curve to the left of radius 13.00 feet (delta  $126^{\circ}26'19''$ ) (chord bearing  $S14^{\circ}18'50''W$ ) (chord 23.21 feet) for 28.69 feet to a point of reverse curvature; thence run Southeasterly along an arc of a curve to the right of radius 462.00 feet (delta  $33^{\circ}12'35''$ ) (chord bearing  $S32^{\circ}18'02''E$ ) (chord 264.05 feet) for 267.79 feet to a point of tangency; thence run  $S15^{\circ}41'44''E$  for 354.18 feet to a point of curvature; thence run Southeasterly along an arc of a curve to the left of radius 13.00 feet (delta  $85^{\circ}08'19''$ ) (chord bearing  $S58^{\circ}15'54''E$ ) (chord 17.59 feet) for 19.32 feet to a point of compound curvature; thence run Westerly along an arc of a curve to the left of radius 400.00 feet (delta  $09^{\circ}43'22''$ ) (chord bearing  $S74^{\circ}18'16''W$ ) (chord 67.80 feet) for 67.88 feet to a point of compound curvature; thence run Northeasterly along an arc of a curve to the left of radius 13.00 feet (delta  $85^{\circ}08'19''$ ) (chord bearing  $N26^{\circ}52'25''E$ ) (chord 17.59 feet) for 19.32 feet to a point of tangency; thence run  $N15^{\circ}41'44''W$  for 88.53 feet to a point of curvature; thence run Northwesterly along an arc of a curve to the left of radius 13.00 feet (delta  $90^{\circ}00'00''$ ) (chord bearing  $N60^{\circ}41'44''W$ ) (chord 18.38 feet) for 20.42 feet to a point of tangency; thence run  $S74^{\circ}18'16''W$  for 21.00 feet to a point of curvature; thence run Northwesterly along an arc of a curve to the right of radius 122.00 feet (delta  $90^{\circ}00'00''$ ) (chord bearing  $N60^{\circ}41'44''W$ ) (chord 172.53 feet) for 191.64 feet to a point of tangency; thence run  $N15^{\circ}41'44''W$  for 130.65 feet to a point of curvature; thence run Westerly along an arc of a curve to the left of radius 262.00 feet (delta  $152^{\circ}15'16''$ ) (chord bearing  $S88^{\circ}10'37''W$ ) (chord 508.72 feet) for 696.22 feet to a point of tangency; thence run  $S12^{\circ}02'59''W$  for 74.98 feet to a point of curvature; thence run Southeasterly along an arc of a curve to the left of radius 13.00 feet (delta  $90^{\circ}00'00''$ ) (chord bearing  $S32^{\circ}57'01''E$ ) (chord 18.38 feet) for 20.42 feet to a point of tangency; thence run  $N77^{\circ}57'01''W$  for 70.00 feet to a point of curvature; thence run Northeasterly along an arc of a curve to the left of radius 13.00 feet (delta  $90^{\circ}00'00''$ ) (chord bearing  $N57^{\circ}02'59''E$ ) (chord 18.38 feet) for 20.42 feet to a point of tangency; thence run  $N12^{\circ}02'59''E$  for 74.98 feet to a point of curvature; thence run Easterly along an arc of a curve to the right of radius 306.00 feet (delta  $152^{\circ}15'16''$ ) (chord bearing  $N88^{\circ}10'37''E$ ) (chord 594.15 feet) for 813.15 feet to a point of tangency; thence run  $S15^{\circ}41'44''E$  for 130.65 feet to a point of curvature; thence run Southeasterly along an arc of a curve to the left of radius 78.00 feet (delta  $90^{\circ}00'00''$ ) (chord bearing  $S60^{\circ}41'44''E$ ) (chord 110.31 feet) for 122.52 feet to a point of tangency; thence run  $N74^{\circ}18'16''E$  for 21.00 feet to a point of curvature; thence run Northeasterly along an arc of a curve to the left of radius 13.00 feet (delta  $90^{\circ}00'00''$ ) (chord bearing  $N29^{\circ}18'16''E$ ) (chord 18.38 feet) for 20.42 feet to a point of tangency; thence run  $N15^{\circ}41'44''W$  for 195.65 feet to a point of curvature; thence run Westerly along an arc of a curve to the left of radius 418.00 feet (delta  $152^{\circ}15'16''$ ) (chord bearing  $S88^{\circ}10'37''W$ ) (chord 811.61 feet) for 1,110.77 feet to a point of tangency; thence run  $S12^{\circ}02'59''W$  for 74.98 feet to a point of curvature; thence run Southeasterly along an arc of a curve to the left of radius 13.00 feet (delta  $90^{\circ}00'00''$ ) (chord bearing  $S32^{\circ}57'01''E$ ) (chord 18.38 feet) for 20.42 feet to a point of tangency; thence run  $S77^{\circ}57'01''E$  for 350.21 feet to a point of curvature; thence run Southeasterly along an arc of a curve to the right of radius 772.00 feet (delta  $36^{\circ}12'12''$ ) (chord bearing  $S59^{\circ}50'55''E$ ) (chord 479.73 feet) for 487.80 feet to a point of reverse curvature; thence run Easterly along an arc of a curve to the left of radius 13.00 feet (delta  $81^{\circ}43'25''$ ) (chord bearing  $S82^{\circ}36'31''E$ ) (chord 17.01 feet) for 18.54 feet to a point of tangency; thence run  $N56^{\circ}31'47''E$  for 60.41 feet to a point of

## DESCRIPTION (CONTINUED)

curvature; thence run Easterly along an arc of a curve to the right of radius 400.00 feet (delta  $53^{\circ}40'17''$ ) (chord bearing  $N83^{\circ}21'55''E$ ) (chord 361.15 feet) for 374.70 feet to a point of tangency; thence run  $S69^{\circ}47'57''E$  for 96.90 feet to a point of curvature; thence run Easterly along an arc of a curve to the left of radius 728.00 feet (delta  $09^{\circ}03'45''$ ) (chord bearing  $S74^{\circ}19'49''E$ ) (chord 115.03 feet) for 115.15 feet to a point of tangency; thence run  $S78^{\circ}51'42''E$  for 45.14 feet to a point of curvature; thence run Northeasterly along an arc of a curve to the left of radius 13.00 feet (delta  $90^{\circ}00'00''$ ) (chord bearing  $N56^{\circ}08'18''E$ ) (chord 18.38 feet) for 20.42 feet to a point of tangency; thence run  $N11^{\circ}08'18''E$  for 62.88 feet; thence run  $S78^{\circ}51'42''E$  for 44.00 feet; thence run  $S11^{\circ}08'18''W$  for 478.25 feet to a point of curvature; thence run Southwesterly along an arc of a curve to the right of radius 372.00 feet (delta  $71^{\circ}08'59''$ ) (chord bearing  $S46^{\circ}42'48''W$ ) (chord 432.83 feet) for 461.95 feet to a point of tangency; thence run  $S82^{\circ}17'17''W$  for 92.48 feet to a point of curvature; thence run Southwesterly along an arc of a curve to the left of radius 13.00 feet (delta  $90^{\circ}00'00''$ ) (chord bearing  $S37^{\circ}17'17''W$ ) (chord 18.38 feet) for 20.42 feet to a point of tangency; thence run  $N07^{\circ}42'43''W$  for 70.00 feet to a point of curvature; thence run Southeasterly along an arc of a curve to the left of radius 13.00 feet (delta  $90^{\circ}00'00''$ ) (chord bearing  $S52^{\circ}42'43''E$ ) (chord 18.38 feet) for 20.42 feet to a point of tangency; thence run  $N82^{\circ}17'17''E$  for 92.48 feet to a point of curvature; thence run Northeasterly along an arc of a curve to the left of radius 328.00 feet (delta  $71^{\circ}08'59''$ ) (chord bearing  $N46^{\circ}42'48''E$ ) (chord 381.64 feet) for 407.31 feet to a point of tangency; thence run  $N11^{\circ}08'18''E$  for 345.37 feet to a point of curvature; thence run Northwesterly along an arc of a curve to the left of radius 13.00 feet (delta  $90^{\circ}00'00''$ ) (chord bearing  $N33^{\circ}51'42''W$ ) (chord 18.38 feet) for 20.42 feet to a point of tangency; thence run  $N78^{\circ}51'42''W$  for 45.14 feet to a point of curvature; thence run Westerly along an arc of a curve to the right of radius 772.00 feet (delta  $09^{\circ}03'45''$ ) (chord bearing  $N74^{\circ}19'49''W$ ) (chord 121.98 feet) for 122.11 feet to a point of tangency; thence run  $N69^{\circ}47'57''W$  for 96.90 feet to a point of curvature; thence run Westerly along an arc of a curve to the left of radius 356.00 feet (delta  $53^{\circ}40'17''$ ) (chord bearing  $S83^{\circ}21'55''W$ ) (chord 321.42 feet) for 333.48 feet to a point of tangency; thence run  $S56^{\circ}31'47''W$  for 53.41 feet to a point of curvature; thence run Southerly along an arc of a curve to the left of radius 13.00 feet (delta  $93^{\circ}08'24''$ ) (chord bearing  $S09^{\circ}57'35''W$ ) (chord 18.88 feet) for 21.13 feet to a point of reverse curvature; thence run Southeasterly along an arc of a curve to the right of radius 772.00 feet (delta  $06^{\circ}16'48''$ ) (chord bearing  $S33^{\circ}28'13''E$ ) (chord 84.58 feet) for 84.62 feet to a point of reverse curvature; thence run Easterly along an arc of a curve to the left of radius 13.00 feet (delta  $93^{\circ}08'24''$ ) (chord bearing  $S76^{\circ}54'01''E$ ) (chord 18.88 feet) for 21.13 feet to a point of tangency; thence run  $N56^{\circ}31'47''E$  for 53.41 feet to a point of curvature; thence run Easterly along an arc of a curve to the right of radius 244.00 feet (delta  $53^{\circ}40'17''$ ) (chord bearing  $N83^{\circ}21'55''E$ ) (chord 220.30 feet) for 228.56 feet to a point of tangency; thence run  $S69^{\circ}47'57''E$  for 96.90 feet to a point of curvature; thence run Easterly along an arc of a curve to the left of radius 884.00 feet (delta  $09^{\circ}03'45''$ ) (chord bearing  $S74^{\circ}19'49''E$ ) (chord 139.68 feet) for 139.82 feet to a point of tangency; thence run  $S78^{\circ}51'42''E$  for 45.14 feet to a point of curvature; thence run Northeasterly along an arc of a curve to the left of radius 13.00 feet (delta  $90^{\circ}00'00''$ ) (chord bearing  $N56^{\circ}08'18''E$ ) (chord 18.38 feet) for 20.42 feet to a point of tangency; thence run  $S11^{\circ}08'18''W$  for 70.00 feet to a point of curvature; thence run Northwesterly along an arc of a curve to the left of radius 13.00 feet (delta  $90^{\circ}00'00''$ ) (chord bearing  $N33^{\circ}51'42''W$ ) (chord 18.38 feet) for 20.42 feet to a point of tangency; thence run  $N78^{\circ}51'42''W$  for 45.14 feet to a point of curvature; thence run Westerly along an arc of a curve to the right of radius 928.00 feet (delta  $09^{\circ}03'45''$ ) (chord bearing  $N74^{\circ}19'49''W$ ) (chord 146.63 feet) for 146.78 feet to a point of tangency; thence run  $N69^{\circ}47'57''W$  for 96.90 feet to a point of curvature; thence run Westerly along an arc of a curve to the left of radius 200.00 feet (delta  $53^{\circ}40'17''$ ) (chord

## DESCRIPTION (CONTINUED)

bearing  $S83^{\circ}21'55''W$  (chord 180.57 feet) for 187.35 feet to a point of tangency; thence run  $S56^{\circ}31'47''W$  for 60.41 feet to a point of curvature; thence run Southerly along an arc of a curve to the left of radius 13.00 feet (delta  $81^{\circ}43'25''$ ) (chord bearing  $S15^{\circ}40'04''W$ ) (chord 17.01 feet) for 18.54 feet to a point of reverse curvature; thence run Southerly along an arc of a curve to the right of radius 772.00 feet (delta  $17^{\circ}28'55''$ ) (chord bearing  $S16^{\circ}27'11''E$ ) (chord 234.64 feet) for 235.55 feet to a point of tangency; thence run  $S07^{\circ}42'43''E$  for 589.51 feet to a point of curvature; thence run Southeasterly along an arc of a curve to the left of radius 278.00 feet (delta  $74^{\circ}15'43''$ ) (chord bearing  $S44^{\circ}50'35''E$ ) (chord 335.62 feet) for 360.32 feet to a point of compound curvature; thence run Northeasterly along an arc of a curve to the left of radius 13.00 feet (delta  $97^{\circ}39'40''$ ) (chord bearing  $N49^{\circ}11'43''E$ ) (chord 19.57 feet) for 22.16 feet to a point of tangency; thence run  $N00^{\circ}21'53''E$  for 214.19 feet to a point of curvature; thence run Northerly along an arc of a curve to the left of radius 250.00 feet (delta  $30^{\circ}39'13''$ ) (chord bearing  $N14^{\circ}57'43''W$ ) (chord 132.16 feet) for 133.75 feet to a point of tangency; thence run  $N30^{\circ}17'19''W$  for 203.07 feet to a point of curvature; thence run Westerly along an arc of a curve to the left of radius 13.00 feet (delta  $72^{\circ}55'55''$ ) (chord bearing  $N66^{\circ}45'17''W$ ) (chord 15.45 feet) for 16.55 feet to a point of compound curvature; thence run Easterly along an arc of a curve to the left of radius 372.00 feet (delta  $10^{\circ}39'19''$ ) (chord bearing  $N71^{\circ}27'06''E$ ) (chord 69.08 feet) for 69.18 feet to a point of compound curvature; thence run Southerly along an arc of a curve to the left of radius 13.00 feet (delta  $96^{\circ}24'46''$ ) (chord bearing  $S17^{\circ}55'03''W$ ) (chord 19.38 feet) for 21.88 feet to a point of tangency; thence run  $S30^{\circ}17'19''E$  for 188.53 feet to a point of curvature; thence run Southerly along an arc of a curve to the right of radius 294.00 feet (delta  $30^{\circ}39'13''$ ) (chord bearing  $S14^{\circ}57'43''E$ ) (chord 155.42 feet) for 157.29 feet to a point of tangency; thence run  $S00^{\circ}21'53''W$  for 216.55 feet to a point of curvature; thence run Southeasterly along an arc of a curve to the left of radius 13.00 feet (delta  $90^{\circ}00'00''$ ) (chord bearing  $S44^{\circ}38'07''E$ ) (chord 18.38 feet) for 20.42 feet to a point of tangency; thence run  $S89^{\circ}38'07''E$  for 86.00 feet to a point of curvature; thence run Northeasterly along an arc of a curve to the left of radius 13.00 feet (delta  $90^{\circ}00'00''$ ) (chord bearing  $N45^{\circ}21'53''E$ ) (chord 18.38 feet) for 20.42 feet to a point of tangency; thence run  $N00^{\circ}21'53''E$  for 216.55 feet to a point of curvature; thence run Northerly along an arc of a curve to the left of radius 406.00 feet (delta  $30^{\circ}39'13''$ ) (chord bearing  $N14^{\circ}57'43''W$ ) (chord 214.63 feet) for 217.21 feet to a point of tangency; thence run  $N30^{\circ}17'19''W$  for 188.53 feet to a point of curvature; thence run Westerly along an arc of a curve to the left of radius 13.00 feet (delta  $96^{\circ}24'46''$ ) (chord bearing  $N78^{\circ}29'42''W$ ) (chord 19.38 feet) for 21.88 feet to a point of compound curvature; thence run Northeasterly along an arc of a curve to the left of radius 372.00 feet (delta  $10^{\circ}39'19''$ ) (chord bearing  $N47^{\circ}58'15''E$ ) (chord 69.08 feet) for 69.18 feet to a point of compound curvature; thence run Southerly along an arc of a curve to the left of radius 13.00 feet (delta  $72^{\circ}55'55''$ ) (chord bearing  $S06^{\circ}10'38''W$ ) (chord 15.45 feet) for 16.55 feet to a point of tangency; thence run  $S30^{\circ}17'19''E$  for 203.07 feet to a point of curvature; thence run Southerly along an arc of a curve to the right of radius 450.00 feet (delta  $30^{\circ}39'13''$ ) (chord bearing  $S14^{\circ}57'43''E$ ) (chord 237.89 feet) for 240.75 feet to a point of tangency; thence run  $S00^{\circ}21'53''W$  for 216.55 feet to a point of curvature; thence run Southeasterly along an arc of a curve to the left of radius 13.00 feet (delta  $90^{\circ}00'00''$ ) (chord bearing  $S44^{\circ}38'07''E$ ) (chord 18.38 feet) for 20.42 feet to a point of tangency; thence run  $S89^{\circ}38'07''E$  for 88.45 feet; thence run  $S00^{\circ}26'41''W$  for 44.00 feet; thence run  $N89^{\circ}38'07''W$  for 279.06 feet to a point of curvature; thence run Northwesterly along an arc of a curve to the right of radius 322.00 feet (delta  $81^{\circ}55'24''$ ) (chord bearing  $N48^{\circ}40'25''W$ ) (chord 422.18 feet) for 460.41 feet to a point of tangency; thence run  $N07^{\circ}42'43''W$  for 589.51 feet to a point of curvature; thence run Northwesterly along an arc of a curve to the left of radius 728.00 feet (delta  $70^{\circ}14'18''$ ) (chord bearing  $N42^{\circ}49'52''W$ ) (chord 837.61 feet) for 892.45 feet to a point of tangency; thence run  $N77^{\circ}57'01''W$  for 100.05 feet to a

## DESCRIPTION (CONTINUED)

point of curvature; thence run Southwesterly along an arc of a curve to the left of radius 13.00 feet (delta 90°00'00") (chord bearing S57°02'59"W) (chord 18.38 feet) for 20.42 feet to a point of tangency; thence run S12°02'59"W for 108.00 feet to a point of curvature; thence run Southeasterly along an arc of a curve to the left of radius 13.00 feet (delta 90°00'00") (chord bearing S32°57'01"E) (chord 18.38 feet) for 20.42 feet to a point of tangency; thence run S77°57'01"E for 100.05 feet to a point of curvature; thence run Southeasterly along an arc of a curve to the right of radius 594.00 feet (delta 35°12'17") (chord bearing S60°20'52"E) (chord 359.26 feet) for 364.98 feet to a point of reverse curvature; thence run Easterly along an arc of a curve to the left of radius 13.00 feet (delta 86°41'40") (chord bearing S86°05'34"E) (chord 17.85 feet) for 19.67 feet to a point of tangency; thence run N50°33'36"E for 108.15 feet to a point of curvature; thence run Northerly along an arc of a curve to the left of radius 13.00 feet (delta 92°48'21") (chord bearing N04°09'26"E) (chord 18.83 feet) for 21.06 feet to a point of reverse curvature; thence run Southeasterly along an arc of a curve to the right of radius 728.00 feet (delta 05°36'42") (chord bearing S39°26'24"E) (chord 71.27 feet) for 71.30 feet to a point of reverse curvature; thence run Westerly along an arc of a curve to the left of radius 13.00 feet (delta 92°48'21") (chord bearing N83°02'13"W) (chord 18.83 feet) for 21.06 feet to a point of tangency; thence run S50°33'36"W for 195.25 feet; thence run N39°26'24"W for 44.00 feet; thence run N50°33'36"E for 16.96 feet to a point of curvature; thence run Northerly along an arc of a curve to the left of radius 13.00 feet (delta 93°44'13") (chord bearing N03°41'30"E) (chord 18.97 feet) for 21.27 feet to a point of compound curvature; thence run Northwesterly along an arc of a curve to the left of radius 550.00 feet (delta 34°46'24") (chord bearing N60°33'49"W) (chord 328.70 feet) for 333.80 feet to a point of tangency; thence run N77°57'01"W for 100.05 feet to a point of curvature; thence run Southwesterly along an arc of a curve to the left of radius 13.00 feet (delta 90°00'00") (chord bearing S57°02'59"W) (chord 18.38 feet) for 20.42 feet to a point of tangency; thence run S12°02'59"W for 18.00 feet; thence run N77°57'01"W for 44.00 feet; thence run N12°02'59"E for 196.00 feet to a point of curvature; thence run Northwesterly along an arc of a curve to the left of radius 13.00 feet (delta 90°00'00") (chord bearing N32°57'01"W) (chord 18.38 feet) for 20.42 feet to a point of tangency; thence run N77°57'01"W for 110.73 feet; thence run S12°02'59"W for 38.00 feet; thence run N77°57'01"W for 30.00 feet; thence run N12°02'59"E for 38.00 feet; thence run N77°57'01"W for 168.76 feet to a point of curvature; thence run Northwesterly along an arc of a curve to the right of radius 132.00 feet (delta 63°43'44") (chord bearing N46°05'09"W) (chord 139.37 feet) for 146.82 feet to a point of tangency; thence run N14°13'17"W for 174.74 feet to a point of curvature; thence run Northerly along an arc of a curve to the left of radius 478.00 feet (delta 07°42'57") (chord bearing N18°04'45"W) (chord 64.32 feet) for 64.37 feet to a point of tangency; thence run N21°56'14"W for 369.88 feet to a point of curvature; thence run Northerly along an arc of a curve to the right of radius 522.00 feet (delta 02°50'53") (chord bearing N20°30'47"W) (chord 25.95 feet) for 25.95 feet to a point of reverse curvature; thence run Westerly along an arc of a curve to the left of radius 13.00 feet (delta 95°33'58") (chord bearing N66°52'19"W) (chord 19.26 feet) for 21.68 feet to a point of tangency; thence run S65°20'42"W for 221.68 feet to a point of curvature; thence run Southerly along an arc of a curve to the left of radius 409.00 feet (delta 89°01'13") (chord bearing S20°50'05"W) (chord 573.45 feet) for 635.46 feet to a point of compound curvature; thence run Easterly along an arc of a curve to the left of radius 13.00 feet (delta 95°04'14") (chord bearing S71°12'38"E) (chord 19.18 feet) for 21.57 feet to a point of tangency; thence run N61°15'15"E for 86.43 feet to a point of curvature; thence run Northerly along an arc of a curve to the left of radius 13.00 feet (delta 83°31'02") (chord bearing N19°29'44"E) (chord 17.32 feet) for 18.95 feet to a point of reverse curvature; thence run Northerly along an arc of a curve to the right of radius 297.00 feet (delta 87°36'29") (chord bearing N21°32'27"E) (chord 411.16 feet) for 454.13 feet to a point of tangency; thence

## DESCRIPTION (CONTINUED)

run N65°20'42"E for 216.93 feet to a point of curvature; thence run Northerly along an arc of a curve to the left of radius 13.00 feet (delta 87°16'56") (chord bearing N21°42'14"E) (chord 17.94 feet) for 19.80 feet to a point of tangency; thence run S21°56'14"E for 70.08 feet to a point of curvature; thence run Westerly along an arc of a curve to the left of radius 13.00 feet (delta 92°43'04") (chord bearing N68°17'46"W) (chord 18.82 feet) for 21.04 feet to a point of tangency; thence run S65°20'42"W for 213.61 feet to a point of curvature; thence run Southerly along an arc of a curve to the left of radius 253.00 feet (delta 116°28'23") (chord bearing S07°06'30"W) (chord 430.22 feet) for 514.31 feet to a point of tangency; thence run S51°07'41"E for 167.27 feet to a point of curvature; thence run Southeasterly along an arc of a curve to the right of radius 522.00 feet (delta 18°07'42") (chord bearing S42°03'50"E) (chord 164.47 feet) for 165.16 feet to a point of reverse curvature; thence run Easterly along an arc of a curve to the left of radius 13.00 feet (delta 84°18'10") (chord bearing S75°09'04"E) (chord 17.45 feet) for 19.13 feet to a point of tangency; thence run N62°41'52"E for 14.38 feet to a point of curvature; thence run Northeasterly along an arc of a curve to the left of radius 228.00 feet (delta 35°24'41") (chord bearing N44°59'31"E) (chord 138.68 feet) for 140.91 feet to a point of tangency; thence run N27°17'10"E for 55.71 feet to a point of curvature; thence run Northeasterly along an arc of a curve to the right of radius 322.00 feet (delta 11°11'48") (chord bearing N32°53'04"E) (chord 62.82 feet) for 62.92 feet to a point of tangency; thence run N38°28'58"E for 20.75 feet to a point of curvature; thence run Northerly along an arc of a curve to the left of radius 13.00 feet (delta 76°01'55") (chord bearing N00°28'00"E) (chord 16.01 feet) for 17.25 feet to a point of compound curvature; thence run Southeasterly along an arc of a curve to the left of radius 132.00 feet (delta 27°56'09") (chord bearing S51°31'02"E) (chord 63.72 feet) for 64.36 feet to a point of compound curvature; thence run Westerly along an arc of a curve to the left of radius 13.00 feet (delta 76°01'55") (chord bearing S76°29'55"W) (chord 16.01 feet) for 17.25 feet to a point of tangency; thence run S38°28'58"W for 20.75 feet to a point of curvature; thence run Southwesterly along an arc of a curve to the left of radius 278.00 feet (delta 11°11'48") (chord bearing S32°53'04"W) (chord 54.24 feet) for 54.33 feet to a point of tangency; thence run S27°17'10"W for 55.71 feet to a point of curvature; thence run Southwesterly along an arc of a curve to the right of radius 272.00 feet (delta 35°24'41") (chord bearing S44°59'31"W) (chord 165.45 feet) for 168.11 feet to a point of tangency; thence run S62°41'52"W for 11.73 feet to a point of curvature; thence run Southerly along an arc of a curve to the left of radius 13.00 feet (delta 90°00'00") (chord bearing S17°41'52"W) (chord 18.38 feet) for 20.42 feet to a point of tangency; thence run S27°18'08"E for 266.13 feet to a point of curvature; thence run Southeasterly along an arc of a curve to the left of radius 278.00 feet (delta 26°39'34") (chord bearing S40°37'55"E) (chord 128.19 feet) for 129.35 feet to a point of tangency; thence run S53°57'42"E for 79.29 feet to a point of curvature; thence run Southeasterly along an arc of a curve to the right of radius 522.00 feet (delta 51°00'28") (chord bearing S28°27'28"E) (chord 449.52 feet) for 464.71 feet to a point of tangency; thence run S02°57'14"E for 134.74 feet to a point of curvature; thence run Southwesterly along an arc of a curve to the right of radius 322.00 feet (delta 93°19'07") (chord bearing S43°42'20"W) (chord 468.37 feet) for 524.45 feet to a point of tangency; thence run N89°38'07"W for 660.23 feet; thence run N00°21'53"E for 44.00 feet; thence run S89°38'07"E for 660.23 feet to a point of curvature; thence run Northeasterly along an arc of a curve to the left of radius 278.00 feet (delta 93°19'07") (chord bearing N43°42'20"E) (chord 404.37 feet) for 452.78 feet to a point of tangency; thence run N02°57'14"W for 134.74 feet to a point of curvature; thence run Northwesterly along an arc of a curve to the left of radius 478.00 feet (delta 51°00'28") (chord bearing N28°27'28"W) (chord 411.63 feet) for 425.54 feet to a point of tangency; thence run N53°57'42"W for 79.29 feet to a point of curvature; thence run Northwesterly along an arc of a curve to the right of radius 322.00 feet (delta 26°39'34") (chord bearing N40°37'55"W) (chord

## DESCRIPTION (CONTINUED)

148.48 feet) for 149.82 feet to a point of tangency; thence run N27°18'08"W for 266.13 feet to a point of curvature; thence run Westerly along an arc of a curve to the left of radius 13.00 feet (delta 90°00'00") (chord bearing N72°18'08"W) (chord 18.38 feet) for 20.42 feet to a point of tangency; thence run S62°41'52"W for 31.00 feet to a point of curvature; thence run Southerly along an arc of a curve to the left of radius 68.00 feet (delta 90°00'00") (chord bearing S17°41'52"W) (chord 96.17 feet) for 106.81 feet to a point of tangency; thence run S27°18'08"E for 240.25 feet to a point of curvature; thence run Southwesterly along an arc of a curve to the right of radius 322.00 feet (delta 100°17'44") (chord bearing S22°50'44"W) (chord 494.40 feet) for 563.66 feet to a point of tangency; thence run S72°59'36"W for 78.72 feet to a point of curvature; thence run Southwesterly along an arc of a curve to the left of radius 178.00 feet (delta 72°37'43") (chord bearing S36°40'45"W) (chord 210.83 feet) for 225.63 feet to a point of tangency; thence run S00°21'53"W for 50.53 feet to a point of curvature; thence run Southeasterly along an arc of a curve to the left of radius 13.00 feet (delta 90°00'00") (chord bearing S44°38'07"E) (chord 18.38 feet) for 20.42 feet to a point of tangency; thence run S89°38'07"E for 552.23 feet to a point of curvature; thence run Northeasterly along an arc of a curve to the left of radius 122.00 feet (delta 93°19'07") (chord bearing N43°42'20"E) (chord 177.46 feet) for 198.70 feet to a point of tangency; thence run N02°57'14"W for 140.68 feet to a point of curvature; thence run Northwesterly along an arc of a curve to the left of radius 278.00 feet (delta 79°18'03") (chord bearing N42°36'15"W) (chord 354.78 feet) for 384.77 feet to a point of compound curvature; thence run Southwesterly along an arc of a curve to the left of radius 13.00 feet (delta 89°08'23") (chord bearing S53°10'31"W) (chord 18.25 feet) for 20.23 feet to a point of compound curvature; thence run Northerly along an arc of a curve to the left of radius 322.00 feet (delta 12°01'58") (chord bearing N02°35'21"E) (chord 67.50 feet) for 67.62 feet to a point of compound curvature; thence run Southeasterly along an arc of a curve to the left of radius 13.00 feet (delta 79°54'25") (chord bearing S43°22'51"E) (chord 16.70 feet) for 18.13 feet to a point of reverse curvature; thence run Southeasterly along an arc of a curve to the right of radius 322.00 feet (delta 80°22'49") (chord bearing S43°08'38"E) (chord 415.59 feet) for 451.73 feet to a point of tangency; thence run S02°57'14"E for 140.68 feet to a point of curvature; thence run Southwesterly along an arc of a curve to the right of radius 166.00 feet (delta 93°19'07") (chord bearing S43°42'20"W) (chord 241.46 feet) for 270.37 feet to a point of tangency; thence run N89°38'07"W for 552.23 feet to a point of curvature; thence run Southwesterly along an arc of a curve to the left of radius 13.00 feet (delta 90°00'00") (chord bearing S45°21'53"W) (chord 18.38 feet) for 20.42 feet to a point of tangency; thence run S00°21'53"W for 86.00 feet to a point of curvature; thence run Southeasterly along an arc of a curve to the left of radius 13.00 feet (delta 90°00'00") (chord bearing S44°38'07"E) (chord 18.38 feet) for 20.42 feet to a point of tangency; thence run N89°38'07"W for 70.00 feet to a point of curvature; thence run Northeasterly along an arc of a curve to the left of radius 13.00 feet (delta 90°00'00") (chord bearing N45°21'53"E) (chord 18.38 feet) for 20.42 feet to a point of tangency; thence run N00°21'53"E for 206.53 feet to a point of curvature; thence run Northeasterly along an arc of a curve to the right of radius 222.00 feet (delta 72°37'43") (chord bearing N36°40'45"E) (chord 262.94 feet) for 281.41 feet to a point of tangency; thence run N72°59'36"E for 78.72 feet to a point of curvature; thence run Northeasterly along an arc of a curve to the left of radius 278.00 feet (delta 100°17'44") (chord bearing N22°50'44"E) (chord 426.84 feet) for 486.64 feet to a point of tangency; thence run N27°18'08"W for 240.25 feet to a point of curvature; thence run Northerly along an arc of a curve to the right of radius 112.00 feet (delta 90°00'00") (chord bearing N17°41'52"E) (chord 158.39 feet) for 175.93 feet to a point of tangency; thence run N62°41'52"E for 27.96 feet to a point of curvature; thence run Northerly along an arc of a curve to the left of radius 13.00 feet (delta 96°33'30") (chord bearing N14°25'06"E) (chord 19.41 feet) for 21.91 feet to a point of compound curvature; thence

DESCRIPTION (CONTINUED)

run Northwesterly along an arc of a curve to the left of radius 478.00 feet (delta 17°16'02") (chord bearing N42°29'40"W) (chord 143.51 feet) for 144.06 feet to a point of tangency; thence run N51°07'41"W for 167.27 feet to a point of curvature; thence run Northwesterly along an arc of a curve to the right of radius 297.00 feet (delta 15°53'58") (chord bearing N43°10'42"W) (chord 82.15 feet) for 82.42 feet to a point of reverse curvature; thence run Westerly along an arc of a curve to the left of radius 13.00 feet (delta 83°31'02") (chord bearing N76°59'14"W) (chord 17.32 feet) for 18.95 feet to a point of tangency; thence run S61°15'15"W for 86.43 feet to a point of curvature; thence run Southerly along an arc of a curve to the left of radius 13.00 feet (delta 95°04'14") (chord bearing S13°43'08"W) (chord 19.18 feet) for 21.57 feet to a point of compound curvature; thence run Southeasterly along an arc of a curve to the left of radius 409.00 feet (delta 04°40'51") (chord bearing S36°09'25"E) (chord 33.40 feet) for 33.41 feet; thence run S51°30'10"W along a radial line for 44.00 feet to a point on a non-tangent curve; thence run Northerly along an arc of a curve to the right of radius 453.00 feet (delta 103°50'32") (chord bearing N13°25'26"E) (chord 713.17 feet) for 821.01 feet to a point of tangency; thence run N65°20'42"E for 233.22 feet to a point of curvature; thence run Northeasterly along an arc of a curve to the left of radius 13.00 feet (delta 76°49'50") (chord bearing N26°55'47"E) (chord 16.16 feet) for 17.43 feet to a point of reverse curvature; thence run Northerly along an arc of a curve to the right of radius 522.00 feet (delta 11°29'08") (chord bearing N05°44'34"W) (chord 104.46 feet) for 104.64 feet to a point of tangency; thence run N00°00'00"E for 26.57 feet to the Southwest corner of said Florida Power and Light Company Easement; thence run S89°30'09"E along the Southerly line of said Easement for 44.00 feet to the POINT OF BEGINNING.

Containing 19.59 acres, more or less.

Bearings hereinabove mentioned are State Plane for the Florida West Zone (NAD1983/NSRS 2011) and are based on the East line of the Southeast Quarter (SE 1/4) of said Section 32 to bear S00°13'38"E.

  
Scott A. Wheeler (For The Firm)  
Professional Surveyor and Mapper  
Florida Certificate No. 5949







SKETCH TO  
ACCOMPANY  
DESCRIPTION

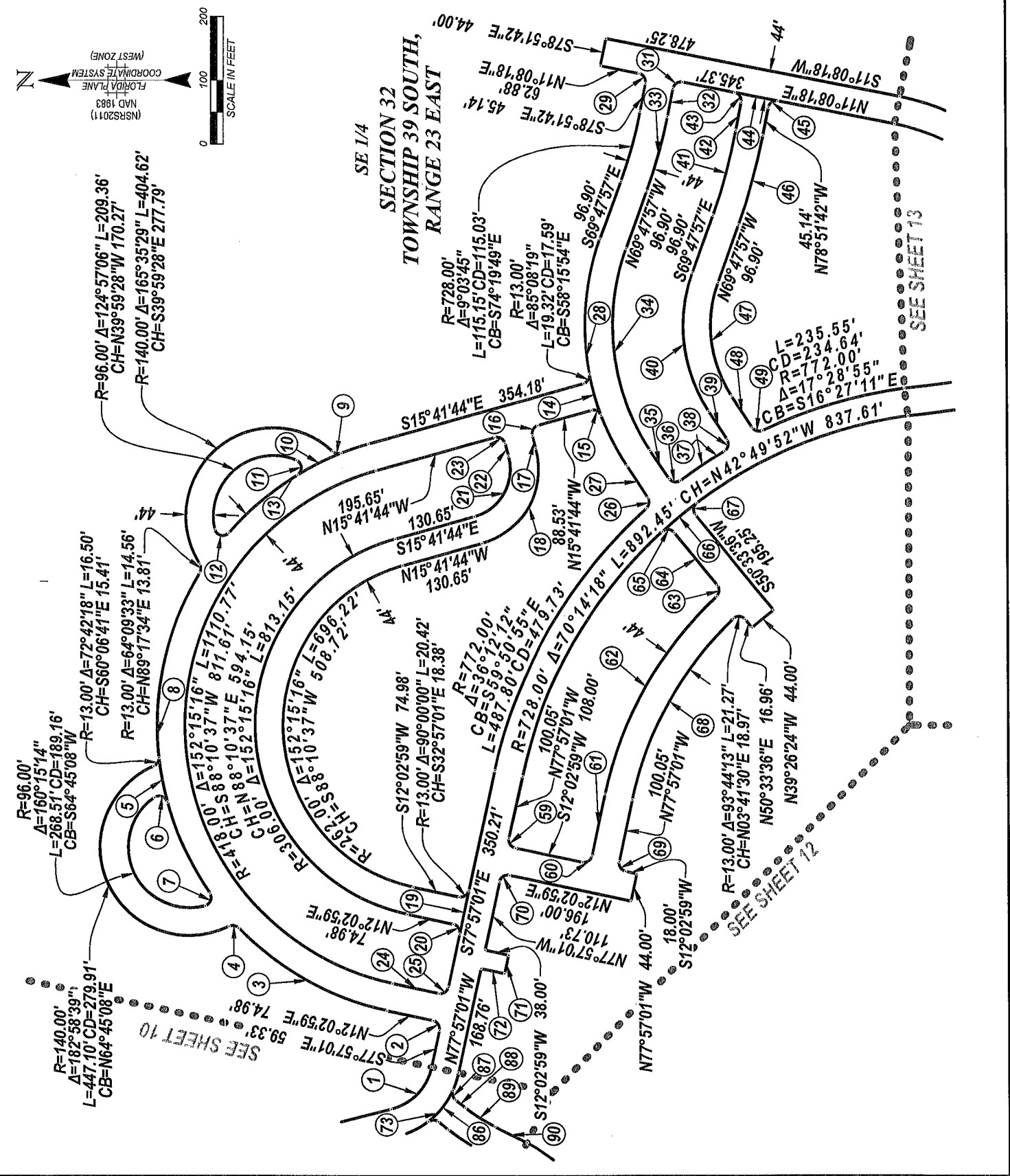





NOT VALID WITHOUT THE SIGNATURE AND THE ORIGINAL NUMBERED OR DIGITAL SEAL OF A FLORIDA LICENSED SURVEYOR OR LAND SURVEYOR.

FILE NAME	28981.DWG
LAND	13
LOCATION	L:\DESIGN\DWG\SURVEYING\NETCH
PLOT DATE	FRI 11-24-2005 7:51 AM
PLOT BY	PETER OLSEN
DRAWING DATA	
SURVEY DATE	1/20/2005
DRAWN BY	P. OLSEN
CHECKED BY	
SCALE	1"=200'
FIELD BOOK	
PLAN REVISIONS	
STAMP NUMBERS	

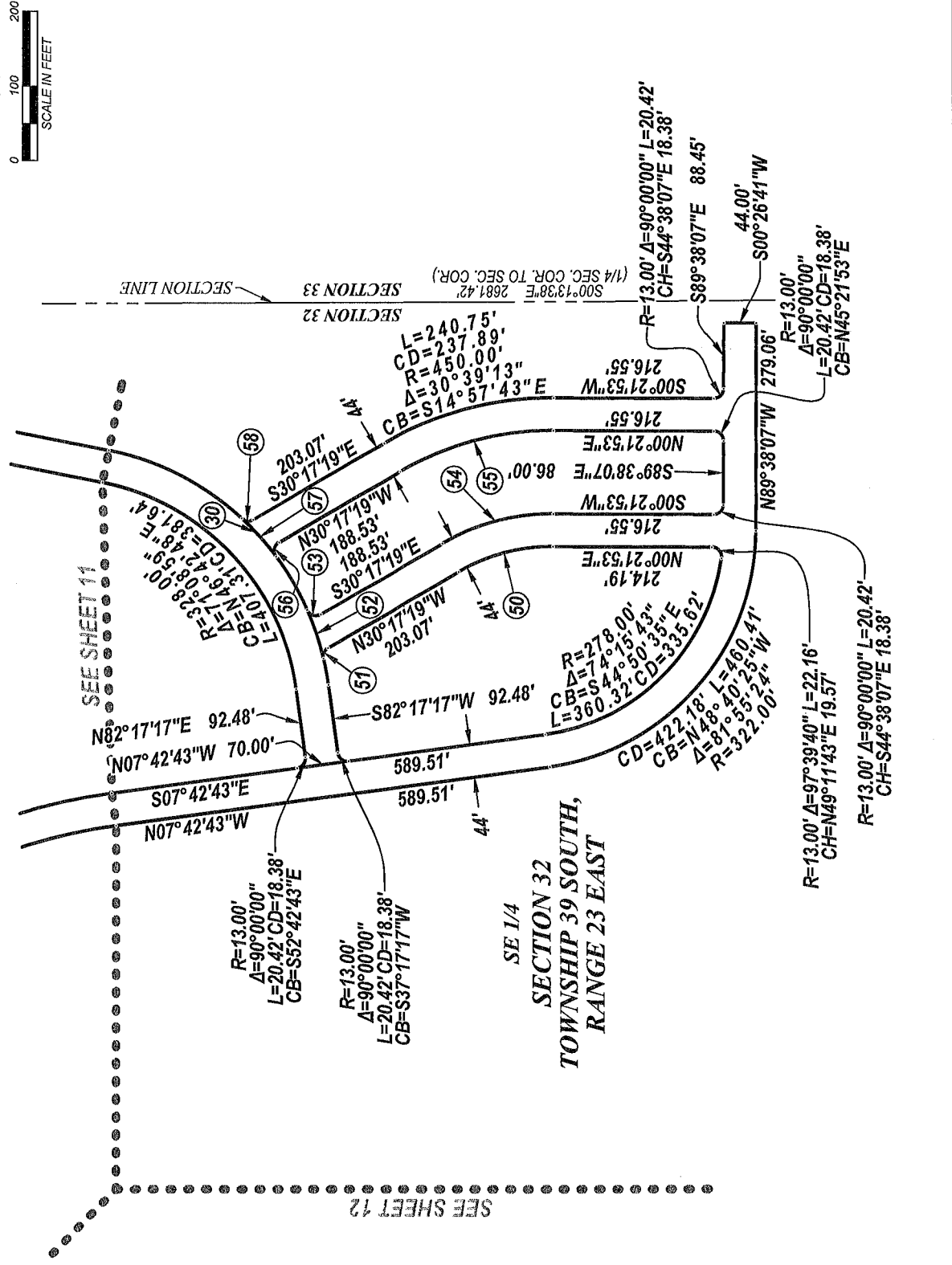
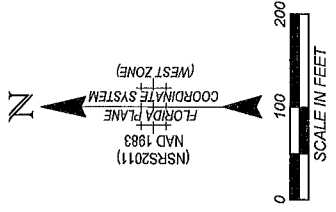

SE 1/4  
**SECTION 32  
TOWNSHIP 39 SOUTH,  
RANGE 23 EAST**

**COURSE INFORMATION**

- 1 R=88.00' Δ=63°43'44" L=97.88'  
CH=S46°05'09"E 92.91'
- 2 R=13.00' Δ=90°00'00" L=20.42'  
CH=N57°02'59"E 18.38'
- 3 R=462.00' Δ=33°55'08" L=273.50'  
CH=N29°00'33"E 269.53'
- 4 R=13.00' Δ=7°42'18" L=16.50'  
CH=N09°36'58"E 15.41'
- 5 R=462.00' Δ=8°52'45" L=71.53'  
CH=S79°06'02"W 71.46'
- 6 R=13.00' Δ=109°47'09" L=24.91'  
CH=N19°46'20"E 21.27'
- 7 R=13.00' Δ=109°47'09" L=24.91'  
CH=S70°16'03"E 21.27'
- 8 R=462.00' Δ=66°31'59" L=536.48'  
CH=N88°06'22"E 506.85'
- 9 R=13.00' Δ=64°09'33" L=14.56'  
CH=S10°43'30"W 13.81'
- 10 R=462.00' Δ=9°43'19" L=78.39'  
CH=N26°12'56"W 78.30'
- 11 R=13.00' Δ=126°26'19" L=28.69'  
CH=N85°42'15"E 23.21'
- 12 R=13.00' Δ=126°26'19" L=28.69'  
CH=S14°18'50"W 23.21'
- 13 R=462.00' Δ=33°12'35" L=267.79'  
CH=S32°18'02"E 264.05'
- 14 R=400.00' Δ=9°43'22" L=67.88'  
CH=S74°18'16"W 67.80'
- 15 R=13.00' Δ=85°08'19" L=19.32'  
CH=N26°52'25"E 17.59'
- 16 R=13.00' Δ=90°00'00" L=20.42'  
CH=N60°41'44"W 18.38'
- 17 S74°18'16"W 21.00'
- 18 R=122.00' Δ=90°00'00" L=191.64'  
CH=N60°41'44"W 172.53'
- 19 N77°57'01"W 70.00'
- 20 R=13.00' Δ=90°00'00" L=20.42'  
CH=N57°02'59"E 18.38'
- 21 R=78.00' Δ=90°00'00" L=122.52'  
CH=S60°41'44"E 110.31'
- 22 N74°18'16"E 21.00'
- 23 R=13.00' Δ=90°00'00" L=20.42'  
CH=N29°18'16"E 18.38'
- 24 S12°02'59"W 74.98'
- 25 R=13.00' Δ=90°00'00" L=20.42'  
CH=S32°57'01"E 18.38'
- 26 R=13.00' Δ=81°43'25" L=18.54'  
CH=S82°36'31"E 17.01'
- 27 N56°31'47"E 60.41'
- 28 R=400.00' Δ=53°40'17" L=374.70'  
CH=N83°21'55"E 361.15'
- 29 R=13.00' Δ=90°00'00" L=20.42'  
CH=N56°08'48"E 18.38'
- 30 R=372.00' Δ=71°08'59" L=461.95'  
CH=S46°42'48"W 432.83'
- 31 R=13.00' Δ=90°00'00" L=20.42'  
CH=N33°51'42"W 18.38'
- 32 N78°51'42"W 45.14'
- 33 R=772.00' Δ=9°03'45" L=122.11'  
CH=N74°19'49"W 121.96'
- 34 R=356.00' Δ=53°40'17" L=333.48'  
CH=S83°21'55"W 321.42'
- 35 S56°31'47"W 53.41'
- 36 R=13.00' Δ=93°08'24" L=21.13'  
CH=S09°57'35"W 18.88'
- 37 R=772.00' Δ=6°16'48" L=84.62'  
CH=S33°28'13"E 84.56'
- 38 R=13.00' Δ=93°08'24" L=21.13'  
CH=S76°54'01"E 18.88'
- 39 N56°31'47"E 53.41'
- 40 R=244.00' Δ=53°40'17" L=228.56'  
CH=N83°21'55"E 220.30'
- 41 R=884.00' Δ=9°03'45" L=139.82'  
CH=S74°19'49"E 139.68'
- 42 S78°51'42"E 45.14'
- 43 R=13.00' Δ=90°00'00" L=20.42'  
CH=N56°08'18"E 18.38'
- 44 S11°08'18"W 70.00'
- 45 R=13.00' Δ=90°00'00" L=20.42'  
CH=N33°51'42"W 18.38'
- 46 R=928.00' Δ=9°03'45" L=146.78'  
CH=N74°19'49"W 146.63'
- 47 R=200.00' Δ=53°40'17" L=187.35'  
CH=S83°21'55"W 180.57'
- 48 S56°31'47"W 60.41'
- 49 R=13.00' Δ=81°43'25" L=18.54'  
CH=S15°40'04"W 17.01'
- 50 R=250.00' Δ=30°39'13" L=133.75'  
CH=N14°57'43"W 132.16'
- 51 R=13.00' Δ=72°55'55" L=16.55'  
CH=N66°45'17"W 15.45'
- 52 R=372.00' Δ=10°39'19" L=69.18'  
CH=N71°27'06"E 69.08'
- 53 R=13.00' Δ=96°24'46" L=21.88'  
CH=S17°55'03"W 19.38'
- 54 R=294.00' Δ=30°39'13" L=157.29'  
CH=S14°57'43"E 153.42'
- 55 R=406.00' Δ=30°39'13" L=217.21'  
CH=N14°57'43"W 214.63'
- 56 R=13.00' Δ=96°24'46" L=21.88'  
CH=N78°29'42"W 19.38'
- 57 R=372.00' Δ=10°39'19" L=69.18'  
CH=N47°58'15"E 69.08'
- 58 R=13.00' Δ=72°55'55" L=16.55'  
CH=S06°10'38"W 15.45'
- 59 R=13.00' Δ=90°00'00" L=20.42'  
CH=S57°02'59"W 18.38'
- 60 R=13.00' Δ=90°00'00" L=20.42'  
CH=S32°57'01"E 18.38'
- 61 S77°57'01"E 100.05'
- 62 R=594.00' Δ=35°12'17" L=364.98'  
CH=S60°20'52"E 359.26'
- 63 R=13.00' Δ=86°41'40" L=19.67'  
CH=S86°05'34"E 17.85'
- 64 N50°33'36"E 108.15'
- 65 R=13.00' Δ=92°48'21" L=21.06'  
CH=N04°09'26"E 18.83'
- 66 R=728.00' Δ=5°36'42" L=71.30'  
CH=S39°26'24"E 71.27'
- 67 R=13.00' Δ=92°48'21" L=21.06'  
CH=N83°02'13"W 18.83'
- 68 R=550.00' Δ=34°46'24" L=333.80'  
CH=N60°33'49"W 328.70'
- 69 R=13.00' Δ=90°00'00" L=20.42'  
CH=S57°02'59"W 18.38'
- 70 R=13.00' Δ=90°00'00" L=20.42'  
CH=N32°57'01"W 18.38'
- 71 N77°57'01"W 30.00'
- 72 N12°02'59"E 38.00'
- 73 R=132.00' Δ=63°43'44" L=146.82'  
CH=N46°05'09"W 139.37'
- 74 R=13.00' Δ=95°04'14" L=21.57'  
CH=S71°12'38"E 19.18'
- 75 N61°15'15"E 86.43'
- 76 R=13.00' Δ=83°31'02" L=18.95'  
CH=N19°29'44"E 17.32'
- 77 R=297.00' Δ=87°36'29" L=454.13'  
CH=N2°32'27"E 411.16'
- 78 R=13.00' Δ=87°16'56" L=19.80'  
CH=N21°42'14"E 17.94'
- 79 R=13.00' Δ=97°43'04" L=21.04'  
CH=N68°17'46"W 18.82'
- 80 R=522.00' Δ=18°07'42" L=165.16'  
CH=S42°03'50"E 164.47'
- 81 R=13.00' Δ=84°18'10" L=19.13'  
CH=S75°09'04"E 17.45'
- 82 N62°41'52"E 14.38'
- 83 R=228.00' Δ=35°24'41" L=140.91'  
CH=N44°59'31"E 138.68'
- 84 R=322.00' Δ=11°11'48" L=62.92'  
CH=N32°53'04"E 62.82'
- 85 R=13.00' Δ=76°01'55" L=17.25'  
CH=N00°28'00"E 16.01'
- 86 R=132.00' Δ=27°56'09" L=64.36'  
CH=S51°31'02"E 63.72'
- 87 R=13.00' Δ=76°01'55" L=17.25'  
CH=S76°29'55"W 16.01'
- 88 S38°28'58"W 20.75'
- 89 R=278.00' Δ=11°11'48" L=54.33'  
CH=S32°53'04"W 54.24'
- 90 S27°17'10"W 55.71'
- 91 S62°41'52"W 11.73'
- 92 R=13.00' Δ=90°00'00" L=20.42'  
CH=S17°41'52"W 18.38'
- 93 R=13.00' Δ=90°00'00" L=20.42'  
CH=N72°18'08"W 18.38'
- 94 S62°41'52"W 31.00'
- 95 R=322.00' Δ=100°17'44" L=563.66'  
CH=S22°50'44"W 494.40'
- 96 R=13.00' Δ=90°00'00" L=20.42'  
CH=S44°38'07"E 18.38'
- 97 R=13.00' Δ=89°08'23" L=20.23'  
CH=S53°10'31"W 18.25'
- 98 R=322.00' Δ=12°01'58" L=67.62'  
CH=N02°35'21"E 67.50'
- 99 R=13.00' Δ=79°54'25" L=18.13'  
CH=S43°22'51"E 16.70'
- 100 R=13.00' Δ=90°00'00" L=20.42'  
CH=S45°21'53"W 18.38'
- 101 R=13.00' Δ=90°00'00" L=20.42'  
CH=S44°38'07"E 18.38'
- 102 R=13.00' Δ=90°00'00" L=20.42'  
CH=N45°21'53"E 18.38'
- 103 R=13.00' Δ=96°33'30" L=21.91'  
CH=N14°25'06"E 19.41'
- 104 R=297.00' Δ=15°53'58" L=82.42'  
CH=N43°10'42"W 82.15'

www.barraco.net  
2271 MASSEUR BLVD., SUITE 100  
FORT WORTH, TEXAS 76106  
PHONE (817) 481-3170  
FAX (817) 481-3169  
FLORIDA CERTIFICATE OF AUTHORIZATION  
ENGINEERING 7996 - SURVEYING LB-690  
PREPARED FOR

**SBL  
PARTNERSHIP  
& AFFILIATES**

12901 WEST DORCHESTER ROAD,  
HULEAN GARDENS, FLORIDA 33018

PROJECT DESCRIPTION  
  
A PARCEL OF LAND  
IN  
SECTION 32,  
TOWNSHIP 39 SOUTH,  
RANGE 23 EAST,  
DESOTO COUNTY,  
FLORIDA



PROJECT NUMBER  
FILE NAME  
DATE  
DRAWING DATA  
DRAWN BY  
CHECKED BY  
FIELD BOOK

PLAN REVISIONS  
NO. DESCRIPTION

SKETCH TO ACCOMPANY DESCRIPTION  
PROJECT FILE NO.  
SHEET NUMBER  
32-39-23  
14 OF 15

NOT VALID WITHOUT THE SIGNATURE AND THE ORIGINAL, BOUND OR DIGITAL SEAL OF A FLORIDA PROFESSIONAL ENGINEER.

